ProbeChem®
Expedite Your Scientific Research

Certificate of Analysis

WWW.PROBECHEM.COM

Global Supplier of Chemical Probes, Inhibitors & Agonists.

Product Name : Agomelatine hydrochloride
Cat. No. : PC-45161
CAS No. : 1176316-99-6
Batch No. : PC-4516101
Chemical Name : Acetamide, N-[2-(7-methoxy-1-naphthalenyl)ethyl]- (hydrochloride)(1:1)

PHYSICAL AND CHEMICAL PROPERTIES

Molecular Weight : 279.7619
Molecular Formula : $C_{15}H_{18}ClNO_2$
Storage : Powder -20°C 3 years
4°C 2 years
In solvent -80°C 6 months
-20°C 1 month
Chemical Structure :

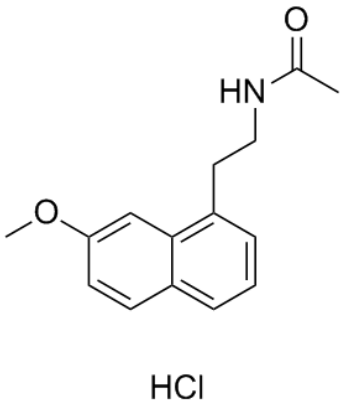

ANALYTICAL DATA

Appearance : Solid powder
^{1}H NMR Spectrum : Consistent with
HPLC : Consistent with
NP : Consistent with
Purity (HPLC) : >98%
Conclusion : The product has been tested and complies with the given specifications.

Caution: Product has not been fully validated for medical applications. Lab Use Only!

E-mail: tech@probechem.com